

American Kennel Club

SIGHTHOUND LURE COURSING – QC Certification, JC TEST, & TRIAL

Event Numbers and Dates

2023098830	2023098831
September 21	September 22
QC, JC, and Trial	QC, JC, and Trial

Held by:
Chintimini Kennel Club
An AKC Member Club



NEW TRIAL LOCATION:
Rose City Polo Club
www.rosecitypolo.com
S McCown Rd.
Molalla, OR

ON-LINE ENTRIES ONLY

NO DAY OF EVENT ENTRIES - NO PAPER ENTRIES

Saturday 21 September and Sunday 22 September, 2024

Entries close 7:00 p.m. September 19, 2024

NO LIMIT on all breed trial stakes

LIMITED ENTRY EVENTS

7 for QCs, 10 for JCs, and 7 for Singles Stake

	QC Certs. and JC Test	\$25.00
Entry	Trial, First Hound	\$25.00
Fee:	Trial, Any additional hound (same owner)	\$20.00
	Junior Handlers (one hound only)	\$10.00

Use this link to enter and pay entry fees with a credit card

<https://form.jotform.com/ChintiminiKC/september-trial-entries>



Permission has been granted by the American Kennel Club for holding of this event under American Kennel Club Rules and Regulations.

American Whippet Club

Supported Entry at the Chintimini Kennel Club

Saturday September 21, 2024 Lure Coursing Trial

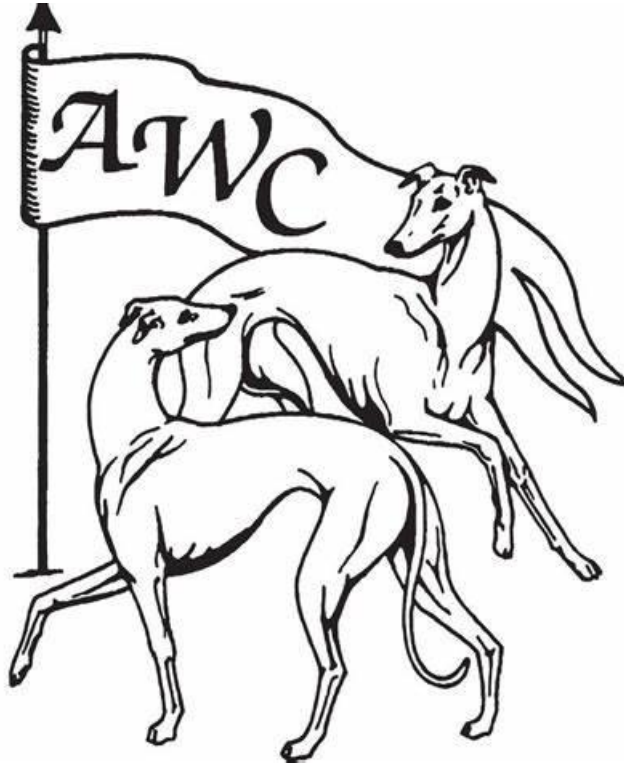

RIBBONS & TROPHIES: AWC Supported Entry:

BEST OF BREED: Rosette, Swiftsure LC Slip Lead & AWC Gold Medallion

BEST IN FIELD (if applicable): Rosette and 3 Hounds Lure Blanket

First Place in Open Stake, Specials stake, and Veterans Stake: Flattie Rabbit Toy & Rosette

Highest placing whippet in Singles stake: Flattie Rabbit Toy & Rosette

ON-LINE ENTRIES ONLY—NO DAY OF EVENT ENTRIES - NO PAPER ENTRIES

Entries close 7:00 p.m. September 19, 2024

Use this link to enter and pay entry fees with a credit card:

<https://form.jotform.com/ChintiminiKC/september-trial-entries>

Entry Information

Lure Coursing tests and trials shall be open to eligible breeds one year of age or older. For a complete listing of the breeds eligible to participate in the AKC Lure Coursing program, please visit the AKC website at: www.akc.org/events/lure_coursing/eligible_breeds.cfm. *Breeds italicized in judge assignment tables are not eligible to run for Best in Field.* All eligible dogs must be either individually registered with AKC, recorded with the Foundation Stock Service (FSS), individually registered with a foreign registry organization whose pedigrees are acceptable for AKC registration, or that have been granted a Purebred Alternative Listing (PAL/ILP).

Entry Information

1. Only online entries will be accepted. No day of entries will be accepted.
2. Each E-entry form will allow a dog to be entered in the same class for one or both events. A separate e-entry form must be completed for each dog or if the same dog is to be entered in different classes each day (e.g., singles on Sat and Open on Sun).
3. **If you are entering a QC and want to also enter the trial on the same day, you must complete a second on-line entry form (one for QC and one for either an open or single) entry.** If you enter to run in open stakes and your dog does not pass their QC test, they can run as a single. We will change the class for QC dogs the day of the trial if they do not pass.
4. Your entry and payment will be confirmed by email provided in the entry form. Note that some confirmation emails to Comcast.net email addresses, may be lost due to the spam filter on this system. This may also happen with other email addresses. If you enter the incorrect email address this will also cause problems.
 - If you do not receive a confirmation email, it may be in your bulk/junk inbox. If you suspect your form was not correct or received for another reason please email luretrial@chintiminikennelclub.com

Refund Policy

1. Refunds will be given for dogs withdrawn before closing (Partial refund, minus processing fees)
2. Refunds will be given for female dogs in season or any dogs who do not pass inspection (partial refund for females in season; full refund for dogs that do not pass inspection)

CHINTIMINI KENNEL CLUB

Officers

President: Sue Pisas

Recording Secretary: Savannah VanWhy

Vice President: Nitza Catino

Treasurer: Heaven Roberts

Corresponding Secretary: Kelly Boyd

Board: Eleni Maus, Lisa Smith-Burham, and Linda Kornhi

Field Committee

Field Chairman: Bonnie Cooley*, 28311 W Kelly Rd., Benton City WA 99320 . reddogfam@yahoo.com
541-390-1279

Field Secretary: Jennifer Weikel*, 16060 Airlie Rd. Monmouth OR 97361. eightsw@gmail.com; 541-760-2818

Lure Operators : Nick Pisas*, Bill Martin

Inspection: CKC Members/volunteers

* = **Field Committee Members**; additional committee members are Sue Pisas, Theresa Daykin, Carol West

GENERAL

1. All entries must be one year of age or older on the day of the test or trial.
2. Stakes will be split by public random draw if the entry in any one stake is sufficient to hold two or more five-point majors.
3. In the trial, all hounds will run twice, in trios if possible, or braces, unless excused, dismissed, or disqualified.
4. Hounds not present at the time of roll call will be scratched after a five (5) minute grace period. Each entry will be examined at inspection for breed disqualifications. Bitches in season and lame hounds will be excused. Entry fee for hounds excused, during inspection, for bitches in season, lameness or breed disqualification shall be refunded. Spayed or neutered hounds, without breed disqualifications, may be entered.
5. Electric drag lure machines will be used. If field conditions exclude the use of an ATV for restringing, a continuous loop electric machine will be used. The course will be reversed for the finals.
6. The field committee reserves the right to alter the course plan as required by weather and/or field conditions on the day of the trial.
7. The field committee reserves the right to bar known aggressive hounds from the trial site.
8. There will be a \$5 fine assessed for any loose hound not taking part in the course in progress, or for anybody caught not picking up after their dog or leaving garbage on the field.
9. **NO ONE** will be allowed on the field without the express permission of the field chairman, except the appointed field committee.
10. Anybody exhibiting unsportsmanlike behavior will be excused from the field and may be subject to further disciplinary action.
11. **Control of dogs strictly enforced, on leash at all times except when running.**
12. **Clean up and carry out all trash and dog feces. There is no trash service available at this location.**
13. In accordance to the definition of jackets as set forth by AKC only SOLID BRIGHT color jackets will be allowed on the field. Jackets with patterns, names, or similar embellishments will not be acceptable. Plain piping used to finish seams will be allowed
14. **No substitution of entries will be accepted for any reason at these events. Class changes acceptable the day of the trial (e.g., open to singles) only if the secretary is notified prior to the trial and prior to drawing blankets.**

Health and Safety

As always, the Club will be holding the trial with the safety of our exhibitors, volunteers, and dogs in mind.

By entering these events you are acknowledging the contagious nature of COVID-19 and voluntarily assume the risk that you may be exposed to or infected by COVID-19 by attending the club's event, and that such exposure or infection may result in personal injury, illness, permanent disability and possibly death.

Photographer

Skinny Dog Photography

www.skinnydogphoto.com

TEST AND STAKES OFFERED

JC Test

Open to all hounds of an eligible breed one year or older on the day of the test. (See AKC Lure Coursing Rules and Regulations for any disqualifications that may apply). A hound running alone shall receive a certification from a Judge on one date and a second certification from a different Judge at a later date, stating that the hound completed a 600-yard course with a minimum of (4) turns. The hound must complete the course with enthusiasm and without interruption.

QUALIFIED COURSER CERTIFICATE

Open to a hound at least 12 months of age running with another hound of the same breed—or another breed with a similar running style. The hound must complete the course with enthusiasm and without interruption, sufficiently course the lure and not course the Testing Hound. The judge will certify that the Qualifying Hound ran cleanly and did not appear to present a hazard to the Testing Hound at any point in the qualifying course. This certificate is required to enter a hound in an Open Stake. The handler presenting the Qualifying Hound **SHALL BE RESPONSIBLE FOR PROVIDING THE TESTING HOUND FOR THE QUALIFYING COURSE**. The club will create a QC certificate at the trial for dogs that pass; **owners must see secretary to sign form.**

IT IS STRONGLY RECOMMENDED THAT EVERY QUALIFYING HOUND HAVE BEEN RUN PREVIOUSLY IN PRACTICE

OPEN

Open to all hounds that have obtained an AKC Qualified Courser certificate or have an American Sighthound Field Association (ASFA) qualification certificate. This requirement will be waived for hounds that have earned a Field Championship title from the Canadian Kennel Club (CKC). CKC Field Champions must submit a copy of their title certificate to the host club when they enter their first AKC Open Stake. This copy must be included when the results of the trial are sent to AKC. Dogs with ASFA qualification certificates must also provide a copy to be submitted to AKC. Championship points earned from the Open Stake will only count toward a Field Champion title. Hounds that have earned an AKC Field Championship title are not eligible to enter the Open Stake.

VETERANS

Open to all hounds which are eligible to enter Open or Special Stakes and meet the age requirement for a veteran as established by the breed's parent club- 6 years of age; except Afghan = 7 years; Irish Wolfhounds = 5 years, and Whippets = 7 years. Championship points will be awarded. Points won from the Veteran Stake may count toward either a Field Championship title or Lure Courser Excellent title.

SPECIALS

Open to all hounds that have earned their AKC Championship titles. Championship points earned from the Specials Stake will count toward Lure Courser Excellent titles. Qualifying scores earned from the Specials Stake will count toward a Senior Courser or Master Courser title.

SINGLE STAKES

Open to all hound breeds approved to participate in AKC Lure Coursing trials. Hounds with breed disqualifications are eligible to enter. Hounds entered in the Singles Stake shall not be allowed to enter the regular stakes (open, specials or veteran) at the same event.

BEST IN FIELD (BIF) will be offered

Open to all AKC Recognized Breed Best of Breed winners with the exception of FSS breeds.

RIBBONS & PRIZES

JC TEST: Dark green flat ribbon for qualifying score.

TRIAL: Ribbons for all placements. Rosettes for Best of Breed and Best In Field. See page 2 for supported entry prizes

SATURDAY'S & SUNDAY'S Best In Field Award is a camp chair

ALL HANDLERS **MUST BE PRESENT** FOR INSPECTON AND ANNOUNCEMENTS

Any dog not present for inspection will be considered absent.

All dogs will be inspected each day; dogs must be inspected during the times listed below. QC dogs must be reinspected if they are entered in trial for the same day.

Field committee and listed volunteers may have dogs inspected early.

EVENT SCHEDULE			
EVENT	HOURS	INSPECTION	START OF RUNS
QC Test	7:00 AM—completion of runs	7:00—7:45 AM	8:00 AM
JC TEST	7:00 AM—completion of runs	7:00—7:45 AM	8:00 AM, to follow QC runs
TRIAL	7:30 AM—COMPLETION	7:00—8:30 AM	9:00 AM

EVENT JUDGES

Name	Number	Address
Judge #1 Faith Burnham	101114	3940 South 4000 West, West Valley City, UT 84120
Judge #2 Rosemary Marnoch	93249	PO BOX 837, Mayer, AZ 86333
Judge # 3 Charles Roberts	15555	20329 S Bakers Ferry Rd., Oregon City, 97045

Judge Assignments:		(assignments may be modified depending on entries; any changes will be posted day of trial)
Saturday	Faith Burnham	Afghan, Azawakh, Basenji, Borzoi, Cirneco Dell 'Etna, Ibizan Hound, Irish Wolfhound, Italian Greyhound, <i>Portuguese Podengo Pequeno, Portugese Podengo Grande, Portugese Podengo Medio</i> , Rhodesian Ridgebacks, Pharaoh Hound, Scottish Deerhound, Sloughi JC and QC Tests
	Rosemary Marnoch	Azawakh, Basenji, Borzoi, Cirneco Dell 'Etna, Greyhound, Ibizan Hound, Irish Wolfhound, Italian Greyhound, Norbottespets, Peruvian Inca Orchid, Pharaoh Hound, Saluki, Scottish Deerhound, Sloughi, Thai Ridgeback, Whippet Singles
	Charles Roberts	Afghan, Greyhound, Norbottespets, Peruvian Inca Orchid, <i>Portuguese Podengo Pequeno, Portugese Podengo Grande, Portugese Podengo Medio</i> , Rhodesian Ridgeback, Saluki, Thai Ridgeback, Whippet
Sunday	Faith Burnham	Borzoi, Cirneco Dell 'Etna, Ibizan Hound, Irish Wolfhound, Norbottespets, Pharaoh Hound, Rhodesian Ridgeback, Saluki, Scottish Deerhound, Sloughi, Whippet, Singles
	Rosemary Marnoch	Afghan, Azawakh, Basenji, Greyhound, Italian Greyhound, Peruvian Inca Orchid, <i>Portuguese Podengo Pequeno, Portugese Podengo Grande, Portugese Podengo Medio</i> , Sloughi, Thai Ridgeback, <i>JC and QC Tests.</i>

Breeds in italics are not eligible to run in Best in Field. Running order will be posted the morning of the trial

EMERGENCY VETERINARIANS

There are two 24 hour emergency veterinary hospitals available in the area; both are about 18 miles from Molalla.

VCA Northwest Veterinary Specialists 16756 SE 82nd Drive, Clackamas, OR 97015 (503) 656-3999 www.vcahospitals.com/northwest-veterinary-specialists

Emergency Veterinary Clinic of Tualatin; 8250 SW Tonka St. Tualatin OR. 503-691-7922; www.evcot.com

COURSE LAYOUT: Rose City Polo Club Field

Saturday: (690 yds but may be lengthened; field will be shortened to 600 yds for tests)

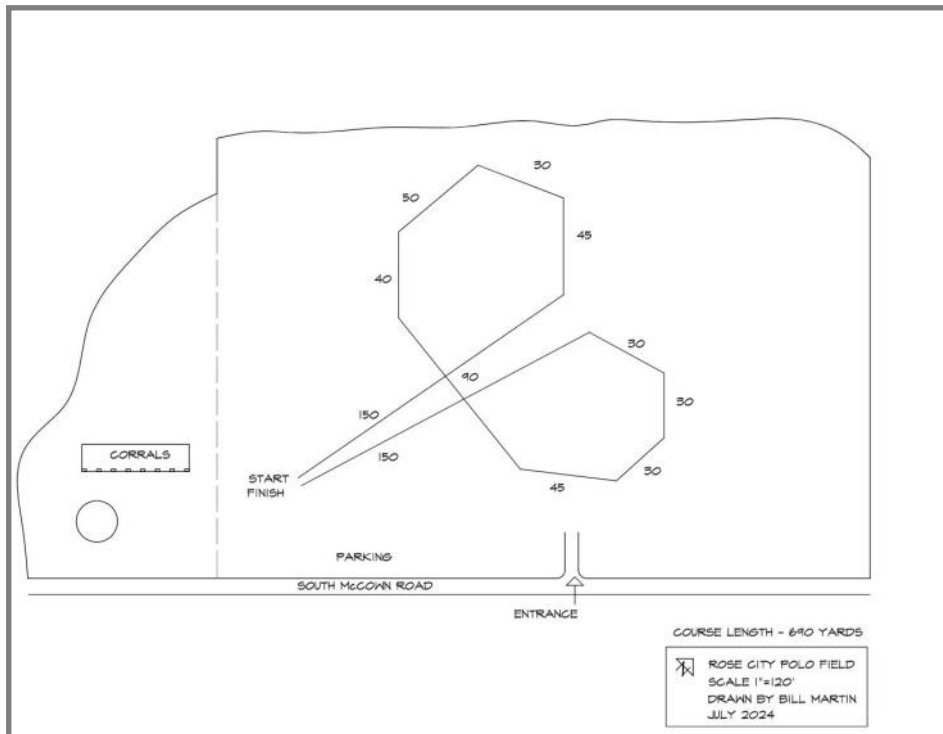

Sunday: (645 yds but may be lengthened; course will be 600 yds for tests)

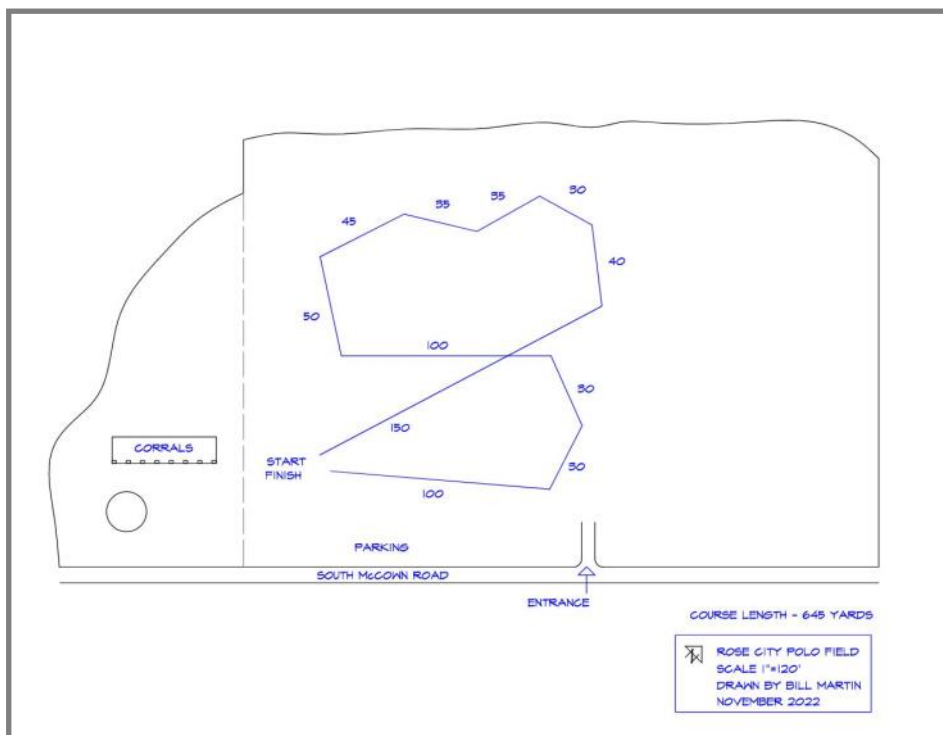

FIELD CONDITIONS: Groomed grass field. Field is fenced but fence may not be fully dog-proof.

DIRECTIONS TO SITE: Rose City Polo Club, www.rosecitypolo.com, S McCown Rd. Molalla

Traveling on I-5: Take the Woodburn Exit and head east on Oregon 214 towards Molalla OR. In about 11 miles turn left onto Highway 213. In one mile turn right onto S Vick Rd. In 1.2 miles turn left onto N Molalla Ave. In 0.3 miles turn right on to S. Vaughan Rd. In 0.3 miles turn left onto S McCown Rd. Look for sign marking entrance to field on the left about 0.3 miles.

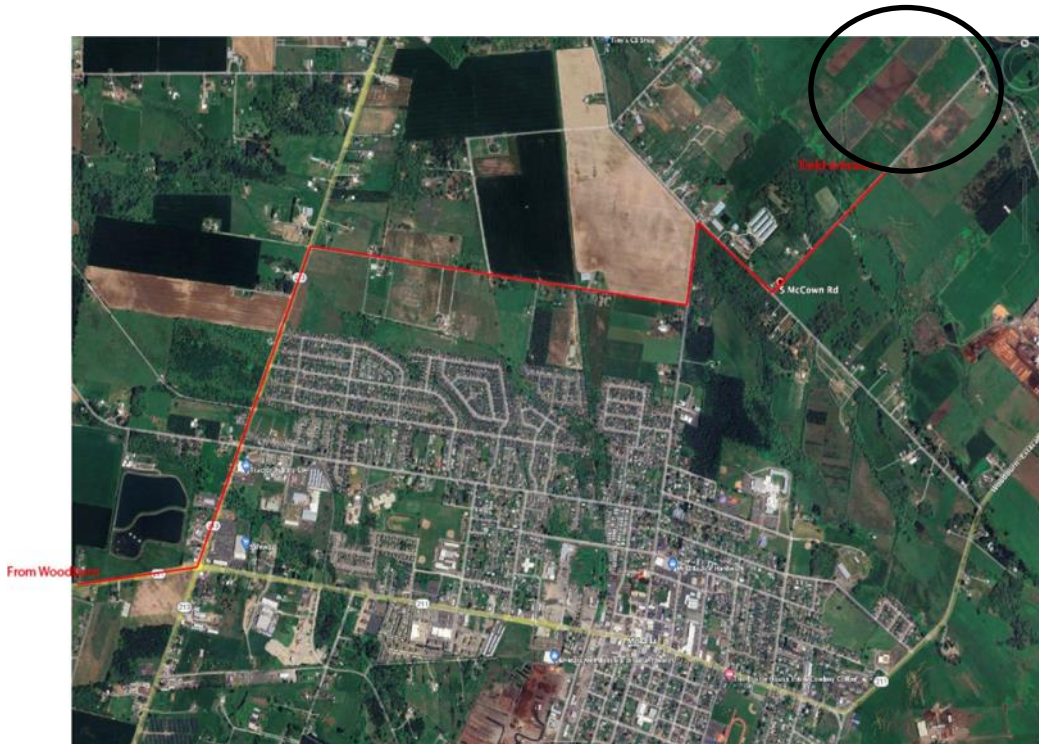

Hospitality Plan

No food will be provided at this event. Attendees, please plan to bring your own snacks, water and lunch. Bring ample water for yourself and your dogs.

On-Site Camping & Nearby Food Options

Parking on grass field. Dry camping on the field is available. There are no services and no potable water on the property. No waste dump is available. No trash disposal. No smoking on the property.

Rose City Polo Club field is 5 minutes from the town of Molalla. This is the nearest location for food and resources, although Molalla is a small town so options are limited.

ACCOMMODATIONS

Molalla is not far from the I-5 or the Portland area. Nearby towns include Woodburn, Canby, Wilsonville, or Silverton. Below are a few options that are within 15 miles of the field (call to confirm that they are still dog-friendly)

- Motel 6, 463 SW First Ave. Canby OR; (503) 266-5400
- La Quinta, 120 Arney Rd. North East, Woodburn, OR., (503) 982-1727
- Best Western Woodburn, 2980 Tom Tennant Dr. Woodburn. (503) 982-6515
- Super 8 Woodburn. 821 Evergreen Road. Woodburn. (855) 242-5159
- Stage Coach Inn. 415 Grange Ave., Molalla OR; (503) 829-4382 (limited rooms available)